











Post-Draw	# Drawn	Balance	Res	NonRes	Res	NonRes		Restricted
Successful	500	0	163	211	40	8	50	28
			33%	42%	8%	2%	10%	6%
			Res	NonRes	Res	NonRes	Unrestricted	Restricted

	0 Pref	0 Pref		0 Pref	Leftover	Leftover
		122 of				
Drawn Out At	70%	74%	10%	100%	33%	100%

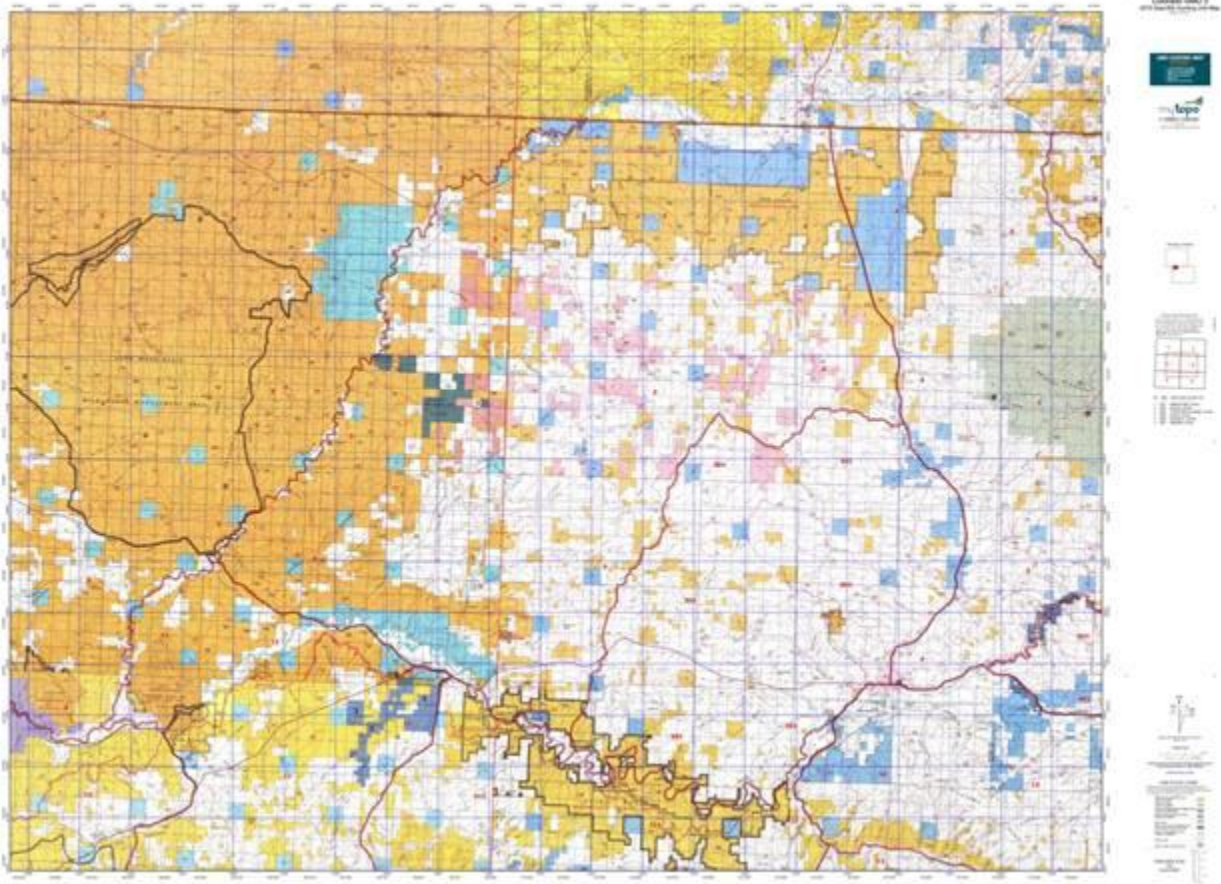

Hunt ID: CO-ElkMDeerAntelope-RAI5GC-MW07CC-ET6TYB-@5065

If you came to Colorado for Mule Deer or Elk look no further, you have found them. This is a semi-guided hunt for 2<sup>nd</sup>, 3<sup>rd</sup>, 4<sup>th</sup> seasons along with late cows at the end of November.

This hunt has so many repeat clients that I only get a few slots each year that are vacated by clients that are now labeled Deceased. The deer in here are local and migrants spilling into the lower sage brush flats from the higher Juniper rim country where the elk stay. We have never had a deer hunter go home with a small buck unless he missed when he shot at the first 4 and in frustration shot a small one at 50 yards in frustration.

The ranch is located in the prime area GMU003 better late season than early season for elk but good all seasons for Mule Deer. The ranch is 8000 acres with plenty of room to hunt. The habitat is open pastures, sage brush with cedars on the north slopes. The game animals head for the cedars when pushed or for thermo cover. The deer are everywhere and even thicker on the lower side of the ranch. The elk tend to spend their time on the upper side of the ranch. A 4 wheel drive vehicle is a must and will get you everywhere the roads go. You must stay on the 2 track roads with the vehicle. Many times glassing from a high spot is the best way to hunt and when you see game animals moving you can make a harvest with a good spot and stalk process. There is adjacent BLM land that you can hunt as long as your license is not restricted to public land only.

The outfitter even stays on the property while you are there in case you need any help. No 4 wheelers are allowed because 4 wheel drive trucks can do just fine on the property.

Most hunters tag out in the first day or two, while depending on shooting skills some take until then end of the hunt to be successful. Sight your rifle in for dead on at 200 yards and practice, practice, practice. Everyone gets opportunities, but not all can hit, that is a practice and skill issue. The parks and wildlife regulation advise that a 243 or larger rifle is required. On our property it is a 270 or larger so that we don't have a lot of wounded animals.

The ranch has herds of locals and migrants of all three animals so there is always something on the property. This is part of the area that the elk have expanded into in the last 20 years, they like it, live in it and are not leaving. The altitude is low, about 6500 feet which is about as low as you will find elk, but common for Mule Deer and Antelope.

Hunting is a trespass hunt or accessed hunt only no guiding, meals or lodging. Lodging can be obtained in town or some off property camping is available in a KOA Campground. Because of the dry grasses and windy conditions during hunting season we don't allow camping on our property. The landowner may be out scouting, checking for trespassers or handling ranching duties during the hunt depending on what is necessary. They are extremely knowledgeable about the property. They will try to assist you in harvesting an animal if they are available but the hunt is on you not them so if they are not out, it is their option.

Success is high if you know how to shoot. The game lives on the property and also migrates to the property from higher locations. There are 2 track roads that cross the property because it is also a cattle ranch for grazing cattle during the summer.

The land is private so you will know everyone on the property. For the most part cell phones work on the property so if you have a problem or get stuck you can contact the outfitter for assistance.

This is a "Low Impact" hunt for the most part so walking is available but not mandatory to be successful. Remember you cannot shoot from a vehicle you must have both feet on the ground to shoot. Read and familiarize yourself with the Colorado Regulations.

Terrain is sagebrush and cedar trees with good access. We have a large repeat clientele. We offer some of the finest elk and deer hunting in Northwest Colorado. Our hunters are like family, and we want to keep it that way, so hunt like you would with family and you won't be kicked out of the family.

1 <sup>st</sup> Season	10/10 – 10/14	Not hunted it is an elk only season
2nd Season	10/21 - 10/29	\$ 2195 per hunter
3rd Season	11/4 - 11/12	\$ 2495 per hunter
4th Season	11/15 - 11/19	\$ 1595 per hunter is an elk only season - Only 2 slots left
Cow Season	11/26 - 11/30	\$ 995 per hunter

All hunting is non-guided and mainly for deer and elk. There are a few antelope but there are better places for antelope than this due to the minimal numbers.

=====



**Archery Season Go in on Sunday and come out on a Saturday (Break between 2 groups)  
5 day hunt with 1 day (Saturday) in and 1 day (Sunday) out (season start 8/26)**

**Season Dates are as follows:**

<b>Sunday</b>	<b>Saturday</b>	
<b>1<sup>st</sup> week 08/26-09/02</b>		<b>Archery*</b>
<b>2<sup>st</sup> Week 09/03-09/09</b>		<b>Archery</b>
<b>3<sup>rd</sup> week 09/10-09/16</b>		<b>Muzzleloader/Archery</b>
<b>4<sup>th</sup> week 09/17-09/24</b>		<b>Archery*</b>

- **Note: Because season dates and the days of the week don't align perfectly so the First week has a 1 day earlier and the last week has 1 extra day on the end.**

**1<sup>st</sup> Season 10/14--18**  
**2<sup>nd</sup> Season 10/21-29**  
**3<sup>rd</sup> Season 11/04-12**  
**4<sup>th</sup> Season 11/15-19**



# Big Game Season Dates and Fees

**2016 Big Game Season Dates** - [Check the regulation brochures for specifics and variations](#)

<b>Archery</b>	
Deer/elk (west of I-25 and Unit 140)	Aug. 27–Sept. 25*
Plains deer (east of I-25, except Unit 140)	Oct. 1–28*
	Nov. 9–30
	Dec. 15–31
Moose	Sept. 10–25
Pronghorn (bucks only)	Aug. 15–Sept. 20
Pronghorn (either sex)	Sept. 1–20
<b>Muzzleloader (by draw only)</b>	
Deer/elk/moose	Sept. 10–18
Plains deer (east of I-25, except Unit 140)	Oct. 8–16
Pronghorn	Sept. 21–29
<b>Rifle Deer/Elk/Moose</b>	
Moose	Oct. 1–14
Separate limited elk (1st season)	Oct. 15–19
Combined (deer/elk) (2nd season)	Oct. 22–30
(3rd season)	Nov. 5–13
Combined limited (deer/elk) (4th season)	Nov. 16–20
Plains deer (east of I-25, except Unit 140)	Oct. 29–Nov. 8
Late plains deer (east of I-25, except Unit 140)	Dec. 1–14
<b>Rifle Pronghorn (by draw only)</b>	
Pronghorn	Oct. 1–7*

## Black Bear

Rifle limited (by draw)	Sept. 2–30
Archery (over-the-counter with caps)	Sept. 2–30
Muzzleloading (over-the-counter with caps)	Sept. 10–18
Rifle (over-the-counter with caps)	concurrent with deer/elk rifle seasons

*\*unless otherwise noted in the brochure tables*

## License Fees

**Important Note:** Anyone ages 18-64 MUST purchase a Habitat Stamp in order to buy or apply for a preference point or for a hunting or fishing license. For more information, see [Habitat Stamp Basics](#).

	Resident	Nonresident
Elk, Cow	\$ 49	\$ 469
Elk, Bull or Either Sex	\$ 49	\$ 629
Deer	\$ 34	\$ 379
Moose	\$ 254	\$ 2,084
Pronghorn, Buck or Doe	\$ 34	\$ 379
Bear	\$ 44	\$ 354

\*All prices include a 25-cent search-and-rescue fee, a 75-cent surcharge for the Wildlife Management Education Fund and a \$3 application fee for limited licenses applied for in the draw.

\*Nonresident fishing licenses are good through March 31.

Habitat Stamps (non-refundable)	Resident	Nonresident
<b>Habitat Stamp</b> (valid 4/1–3/31)	\$ 10	\$ 10
<b>Lifetime Habitat Stamp</b>	\$ 300.25	\$ 300.25

**Mike Lollar – Hunt Planner**

**Web = <http://www.SportsmansLogistics.com>**

**eMail = [HuntingFishing@SportsmansLogistics.com](mailto:HuntingFishing@SportsmansLogistics.com)**

**15596 W. County Rd. 18E**

**Loveland, CO 80537**

**970-593-0267**

**We accept**



*Or ask us about our "Hunt Now, Pay Later Program" valid for all hunters booking our hunts you just need credit approval. We realize the hunt of your dreams will not be a reality because you will never be in better physical condition than you are today. Instead of planning the hunt when you can afford it, hunt now while you are physically able. This program is a must for a hunter filling his bucket list!*